The Irish Lady
or *The Anniseed-Water Robin*

from English Dancing Master
(1651)

Vivace

Guitar 1
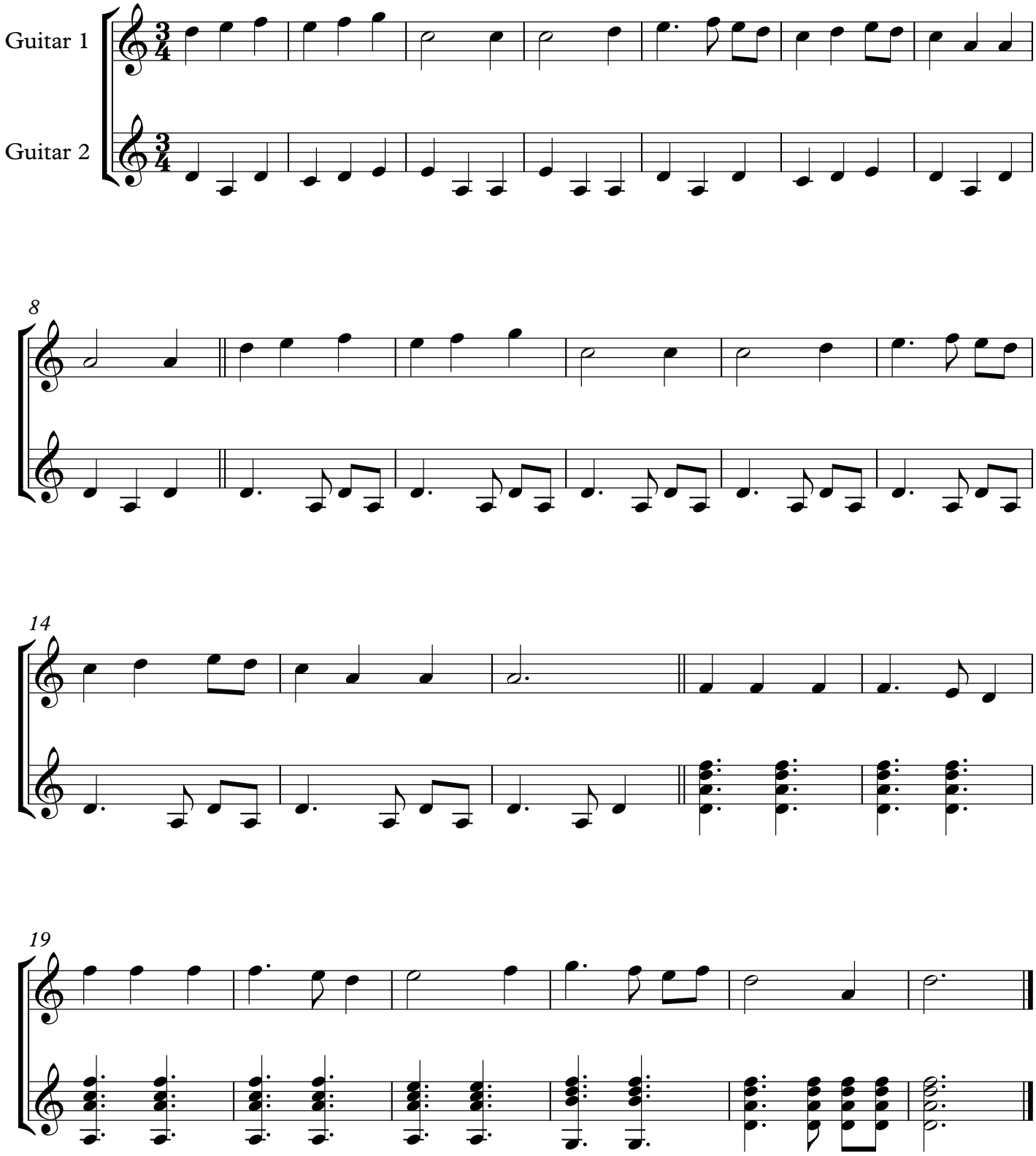
Guitar 2